

---HASKINS STREET---  
(66' WIDE)

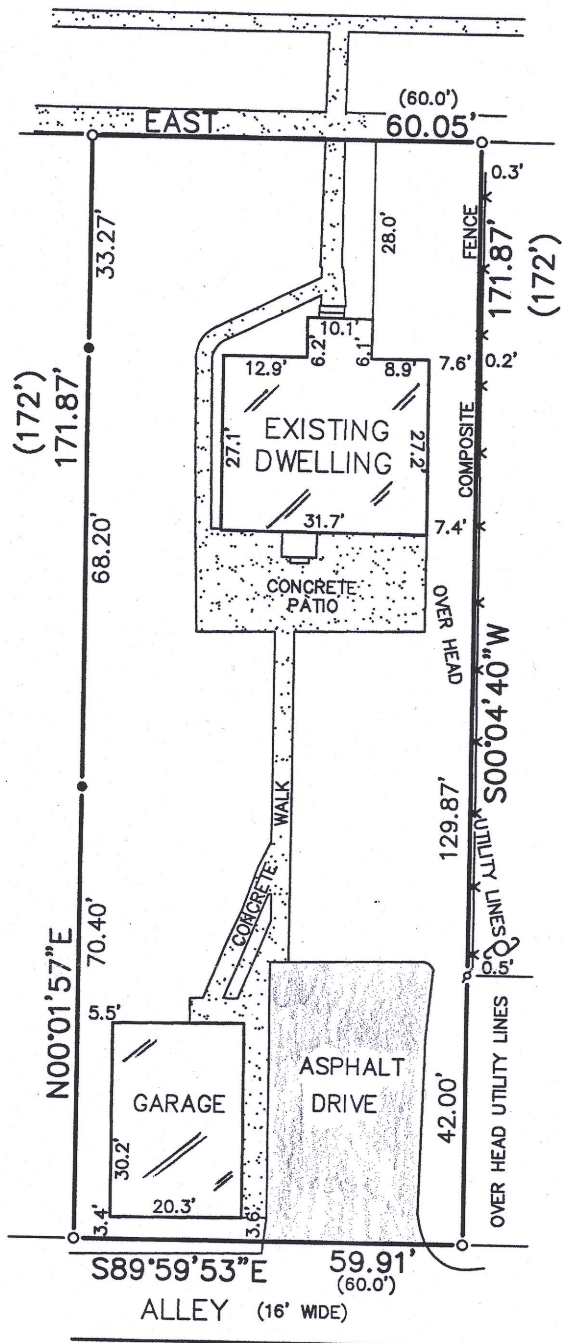

PLAT OF SURVEY  
-OF-

LOT 3, BLOCK 19, GENEVA LAKE CRAWFORD  
MANUFACTURING COMPANY'S ADDITION,  
LOCATED IN THE SOUTHEAST 1/4 OF SECTION  
25, TOWN 2 NORTH, RANGE 17 EAST, CITY  
OF LAKE GENEVA, WALWORTH COUNTY,  
WISCONSIN.

SURVEY FOR: WILLIAM PIERCE  
SURVEY ADDRESS: 416 HASKINS ST.

SCALE:

1" = 30'

GRAPHIC SCALE

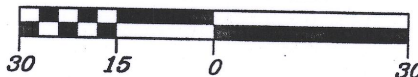

LEGEND

- UTILITY POLE
- SET IRON PIPE
- ⌘ FOUND IRON ROD
- FOUND IRON PIPE

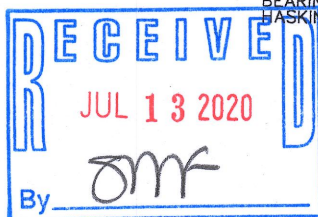

BEARINGS HEREON RELATE TO THE SOUTH LINE OF  
HASKINS STREET, ASSUMED BEARING EAST.

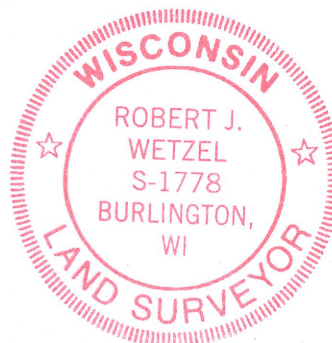

"I hereby certify that I have surveyed the above described property and that the above map is a correct representation thereof and shows the size and location of the property, its exterior boundaries, the location of all visible structures and dimensions of all principal buildings thereon, boundary fences, apparent easements, roadways and encroachments, if any."

"This survey is made for the use of the present owners of the property, and those who purchase, mortgage, or guarantee the title thereto within one year from date hereof."

THIS IS NOT AN ORIGINAL PRINT  
UNLESS THIS SEAL IS RED.

B.W. SURVEYING, INC.

412 N. PINE STREET  
BURLINGTON, WI 53105  
(262)-767-0225

Robert J. Wetzel  
ROBERT J. WETZEL S-1778

APRIL 9, 2020  
DATE

10095  
JOB NUMBER

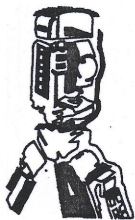

ZGC-103

007-3737